*Checklist:* C D E F G A B
Db/C# Eb Gb/F# Ab/G# Bb

1. Perform the following in every major key. Use the correct fingering and **hold the common tone**.

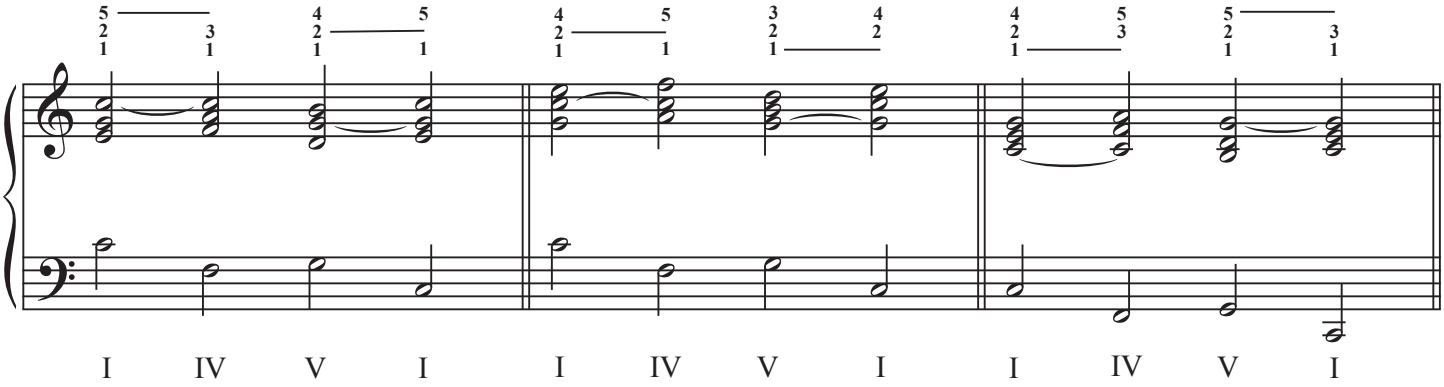


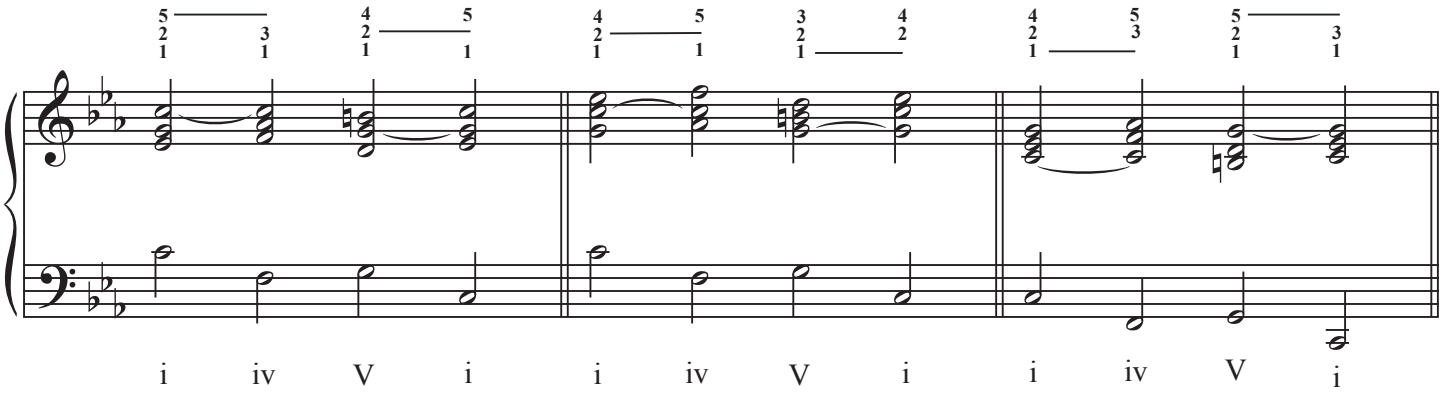


2. Perform a root position descending thirds sequence in every major key. **Hold the common tones**.

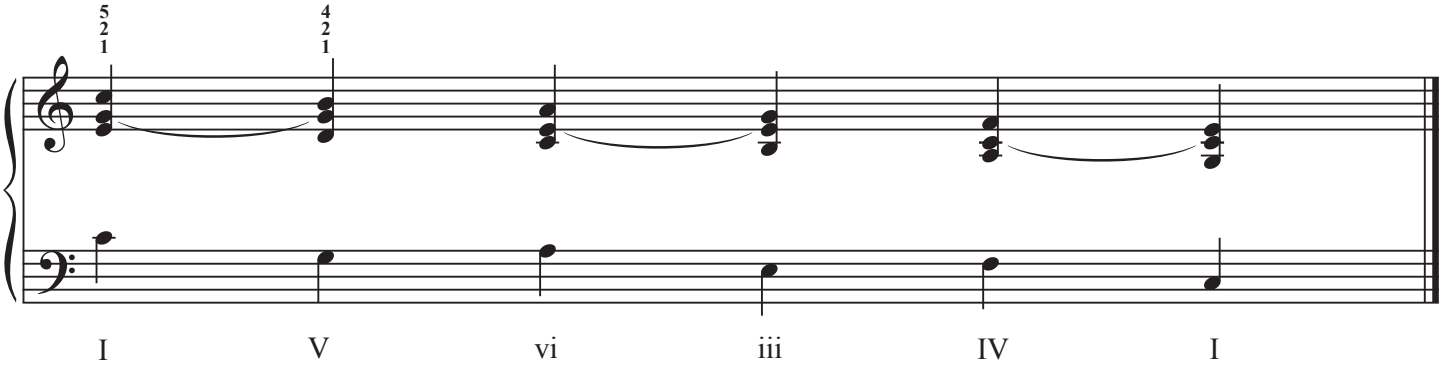


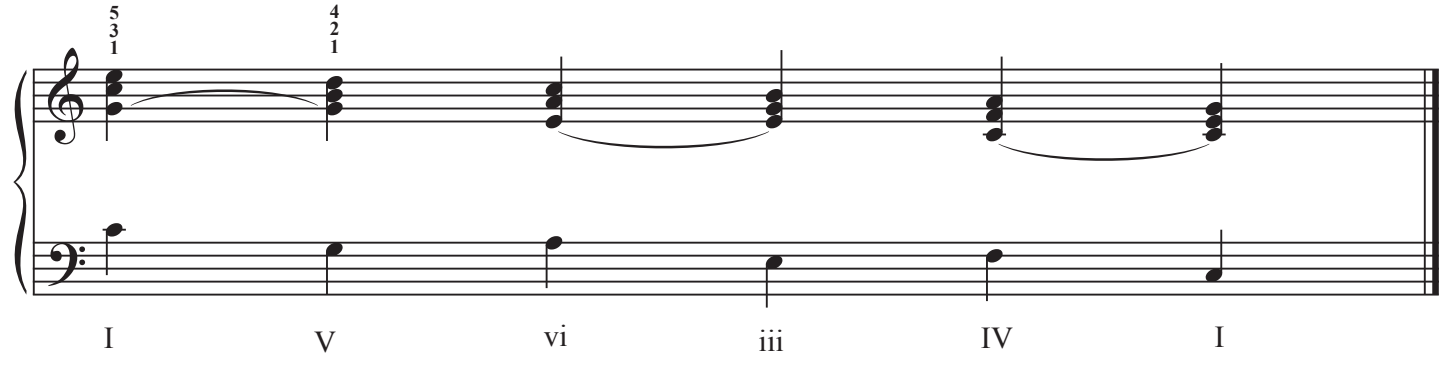

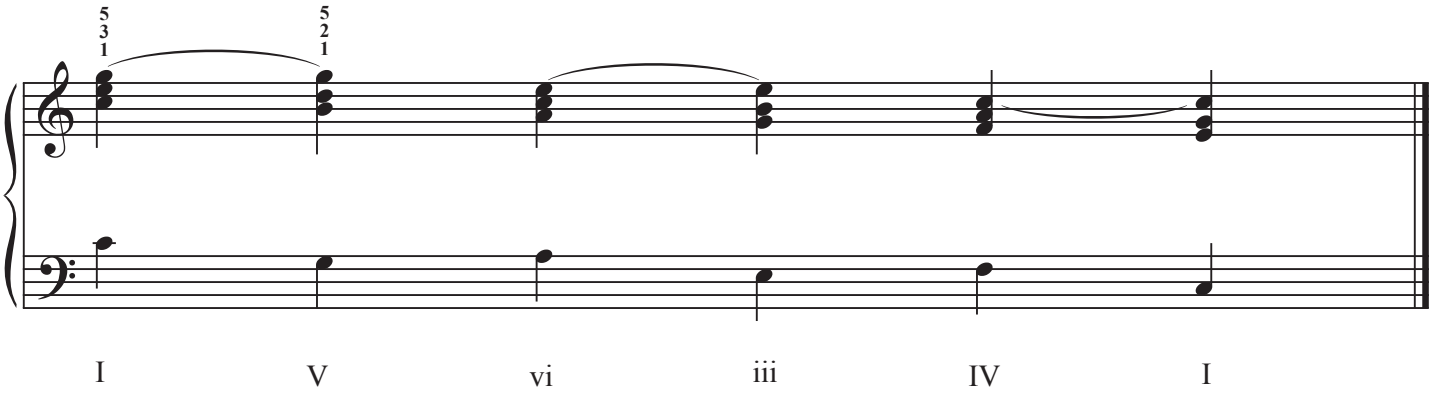

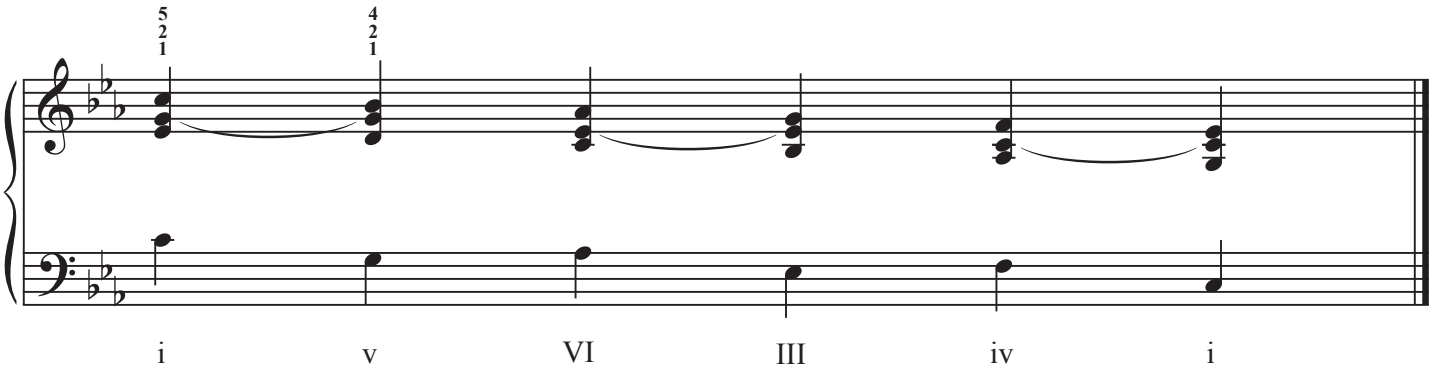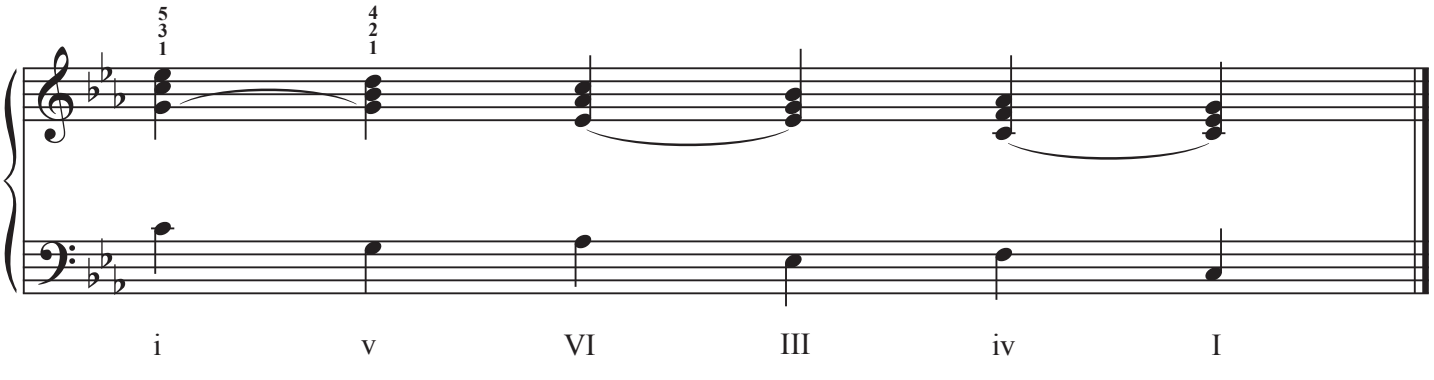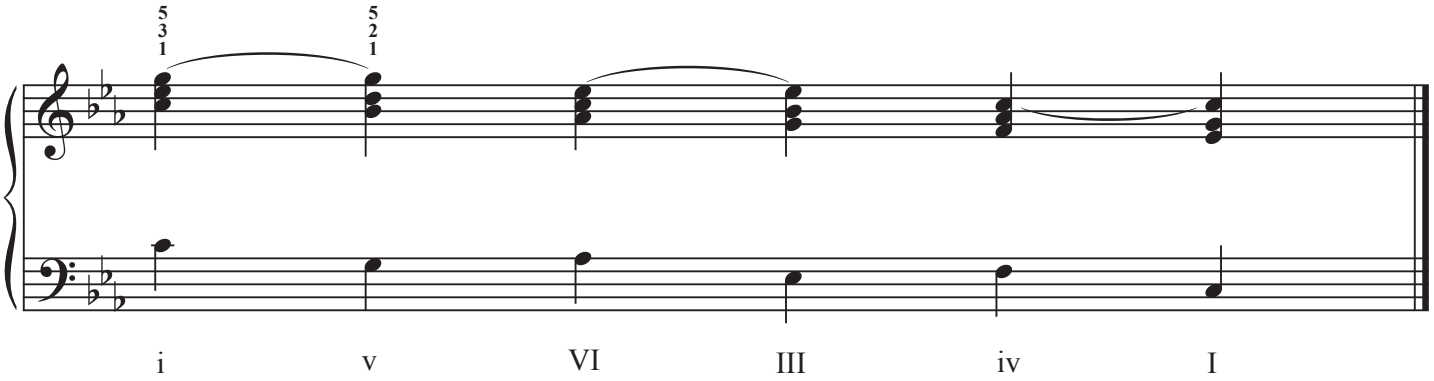
3. Perform a root position descending thirds sequence in every minor key. **Hold the common tones**.